

Statistical Appendix

List of tables

- A1 **Sociodemographic summary:** by locality/HSCP
- A2 **Estimated population:** by age group and locality/HSCP
- A3 **Projected population:** by age group and sex
- A4 **Births:** by year
- A5 **Births, perinatal deaths, neonatal deaths and infant deaths:** by HSCP
- A6 **Deaths from all causes:** by sex, age group and year
- A7 **Deaths from all causes:** by sex, age group and locality/HSCP
- A8 **Deaths from malignant neoplasms:** by sex, age group and year
- A9 **Deaths from coronary heart disease:** by sex, age group and year
- A10 **Deaths from cerebrovascular disease:** by sex, age group and year
- A11 **Deaths from respiratory disease:** by sex, age group and year
- A12 **Expectation of life:** by age and sex; trend by sex
- A13 **Cancer registrations:** by sex, age group and year
- A14 **Cancer registrations:** by year and site; standardised ratios by sex, age group and site
- A15 **Cancer registrations:** by locality/HSCP and site
- A16 **Notifiable diseases – summary of notified cases:** by year
- A17 **Dental registrations and participation. Dental health of children:** by Lanarkshire
- A18 **Primary and booster immunisation uptake rates:** by locality/HSCP

Annual Report document

The Annual Report of the Director of Public Health is available in a separate document at the following link:

www.nhslanarkshire.org.uk/publications/Documents/Public-Health-Report-2016-17.pdf

General notes:

- Lanarkshire has two Health and Social Care Partnerships (HSCPs) – North Lanarkshire and South Lanarkshire. The HSCPs cover the same geographical areas as North Lanarkshire Council and South Lanarkshire Council. There are ten localities within the HSCPs – six in North Lanarkshire (*Airdrie, Coatbridge, North, Bellshill, Motherwell and Wishaw*) and four in South Lanarkshire (*Cambuslang/Rutherglen, East Kilbride, Clydesdale and Hamilton*) – **see map on page iv**. On 1 April 2014, changes to NHS board boundaries resulted in NHS Lanarkshire becoming coterminous with the HSCPs and local authorities. The tables in the Statistical Appendix indicate whether information relates to the old or new NHS Lanarkshire boundary, the exception being where all data relate to April 2014 onwards.
- Populations shown and used in rates calculations are, for NHS Lanarkshire, the HSCPs and Scotland, mid-year estimates produced by National Records of Scotland (NRS). Locality populations are from NRS small area population estimates at data zone level.

Karen Lorenzetti, Principal Public Health Information Analyst

Email: karen.lorenzetti@lanarkshire.scot.nhs.uk, Telephone: 01698 858217

A1

Sociodemographic summary by locality/HSCP

| | | Locality | | | | | | | | | | HSCP | | NHS Lanarkshire | Scotland |
|---|----------------|----------|------------|-------|-----------|------------|--------|---------------------------|------------------|------------|----------|--------|--------|--------------------|----------|
| | | Airdrie | Coatbridge | North | Bellshill | Motherwell | Wishaw | Cambuslang/ Rutherglen | East Kilbride | Clydesdale | Hamilton | North | South | | |
| Estimated population, 2016 | No. | 58542 | 49478 | 85264 | 48863 | 41170 | 56073 | 60216 | 87380 | 61474 | 108030 | 339390 | 317100 | 656490 | 5404700 |
| Estimated population by age group, 2016 | | | | | | | | | | | | | | | |
| Under 5 | % | 5.8 | 5.7 | 5.5 | 5.2 | 6.0 | 5.6 | 6.2 | 5.0 | 4.9 | 5.5 | 5.6 | 5.4 | 5.5 | 5.3 |
| 5-14 | % | 12.0 | 12.1 | 12.0 | 11.5 | 12.0 | 11.6 | 10.9 | 10.9 | 10.7 | 10.9 | 11.9 | 10.9 | 11.4 | 10.6 |
| 15-24 | % | 12.3 | 12.2 | 12.3 | 12.5 | 11.4 | 11.8 | 10.9 | 12.0 | 11.1 | 11.4 | 12.1 | 11.4 | 11.8 | 12.3 |
| 25-44 | % | 25.7 | 26.1 | 24.4 | 25.3 | 27.0 | 25.8 | 26.5 | 22.9 | 22.0 | 24.9 | 25.5 | 24.1 | 24.8 | 25.7 |
| 45-64 | % | 28.0 | 27.9 | 28.7 | 29.2 | 27.0 | 27.8 | 28.5 | 30.5 | 30.8 | 28.7 | 28.2 | 29.6 | 28.9 | 27.6 |
| 65-74 | % | 9.4 | 8.7 | 10.3 | 9.8 | 9.0 | 9.6 | 9.7 | 9.8 | 11.8 | 10.8 | 9.6 | 10.5 | 10.0 | 10.3 |
| 75 and over | % | 6.7 | 7.3 | 6.8 | 6.5 | 7.6 | 7.8 | 7.4 | 8.8 | 8.8 | 7.9 | 7.1 | 8.2 | 7.6 | 8.2 |
| Proportion of data zones in the 15% most deprived data zones in Scotland, 2016 ¹ | % | 31.6 | 32.8 | 8.1 | 23.1 | 30.2 | 24.0 | 31.3 | 0.0 | 7.1 | 21.1 | 23.3 | 14.4 | 18.9 | 15.0 |
| Population of data zones in the 15% most deprived data zones in Scotland, 2016 ^{1,2} | No. | 18188 | 14907 | 6812 | 11405 | 11363 | 12232 | 17586 | 0 | 4487 | 21693 | 74907 | 43766 | 118673 | 792339 |
| Housing tenure, 2017 ³ | | | | | | | | | | | | | | | |
| Owned | % | 61.9 | 56.4 | 74.2 | 54.9 | 62.6 | 54.9 | 63.6 | 74.7 | 68.3 | 65.4 | 62.5 | 68.3 | 65.3 | 60.0 |
| Rented | % | 38.1 | 43.6 | 25.8 | 45.1 | 37.4 | 45.1 | 36.4 | 25.3 | 31.7 | 34.6 | 37.5 | 31.7 | 34.7 | 40.0 |
| Unemployment claimant count, April 2017 ⁴ | | | | | | | | | | | | | | | |
| | No. | 1200 | 1000 | 1125 | 985 | 810 | 1145 | 905 | 855 | 895 | 1840 | 6265 | 4495 | 10760 | 83645 |
| | % ⁵ | 3.2 | 3.1 | 2.1 | 3.1 | 3.1 | 3.2 | 2.3 | 1.5 | 2.3 | 2.7 | 2.9 | 2.2 | 2.5 | 2.4 |

1 The 15% most deprived data zones in Scotland are from the Scottish Index of Multiple Deprivation (SIMD) 2016.

2 Populations are mid-2016 small area population estimates (SAPE) from NRS.

3 Scotland housing tenure figures are for 2016.

4 Data source has changed from previous years. The claimant count represents those claiming Job Seekers Allowance and Universal Credit (UC) who are required to work. For the period covered by these figures, UC was limited to claims which are relatively simple. Under UC, more people are identified as unemployed and required to look for work including some who previously claimed Child Tax Credit or Housing Benefit and also generally partners of claimants.

5 Numbers of claimants as a percentage of the population aged 16-64.

Sources: National Records of Scotland, SIMD, Scottish Government, NOMIS, North Lanarkshire Council, South Lanarkshire Council

A2

Estimated population

by age group and locality/HSCP: 2016

| Age group | Locality | | | | | | | | | | HSCP | | NHS Lanarkshire | | |
|-------------|----------|------------|-------|-----------|------------|--------|---------------------------|------------------|------------|----------|--------|--------|-----------------|--------|--------|
| | Airdrie | Coatbridge | North | Bellshill | Motherwell | Wishaw | Cambuslang/ Rutherglen | East Kilbride | Clydesdale | Hamilton | North | South | Male | Female | Total |
| Under 5 | 3421 | 2802 | 4671 | 2553 | 2466 | 3118 | 3712 | 4411 | 3014 | 5903 | 19031 | 17040 | 18687 | 17384 | 36071 |
| 5-9 | 3614 | 3075 | 5131 | 2814 | 2624 | 3418 | 3538 | 4839 | 3367 | 6018 | 20676 | 17762 | 19508 | 18930 | 38438 |
| 10-14 | 3422 | 2930 | 5126 | 2817 | 2335 | 3073 | 3036 | 4700 | 3186 | 5761 | 19703 | 16683 | 18475 | 17911 | 36386 |
| 15-19 | 3596 | 2949 | 5282 | 3028 | 2292 | 3198 | 3166 | 5061 | 3531 | 5909 | 20345 | 17667 | 19421 | 18591 | 38012 |
| 20-24 | 3603 | 3072 | 5228 | 3080 | 2401 | 3444 | 3380 | 5399 | 3278 | 6373 | 20828 | 18430 | 20143 | 19115 | 39258 |
| 25-29 | 3571 | 3116 | 4784 | 3139 | 2520 | 3674 | 3555 | 4901 | 2979 | 6252 | 20804 | 17687 | 18917 | 19574 | 38491 |
| 30-34 | 3750 | 3222 | 4999 | 3133 | 2860 | 3737 | 4029 | 4858 | 3149 | 6752 | 21701 | 18788 | 19214 | 21275 | 40489 |
| 35-39 | 3816 | 3175 | 5235 | 3003 | 2826 | 3413 | 4195 | 5004 | 3414 | 6699 | 21468 | 19312 | 19717 | 21063 | 40780 |
| 40-44 | 3929 | 3392 | 5752 | 3067 | 2895 | 3642 | 4156 | 5260 | 3993 | 7185 | 22677 | 20594 | 21079 | 22192 | 43271 |
| 45-49 | 4570 | 3772 | 6795 | 3729 | 3255 | 4174 | 4478 | 6853 | 4928 | 8375 | 26295 | 24634 | 24654 | 26275 | 50929 |
| 50-54 | 4581 | 3895 | 6749 | 3906 | 3134 | 4261 | 4490 | 7587 | 4919 | 8165 | 26526 | 25161 | 24930 | 26757 | 51687 |
| 55-59 | 3853 | 3341 | 5751 | 3678 | 2561 | 3930 | 4281 | 6857 | 4727 | 7723 | 23114 | 23588 | 22517 | 24185 | 46702 |
| 60-64 | 3392 | 2816 | 5156 | 2970 | 2163 | 3228 | 3901 | 5397 | 4342 | 6739 | 19725 | 20379 | 19187 | 20917 | 40104 |
| 65-69 | 3136 | 2456 | 5064 | 2817 | 2050 | 3061 | 3416 | 4780 | 4168 | 6515 | 18584 | 18879 | 17898 | 19565 | 37463 |
| 70-74 | 2384 | 1869 | 3753 | 1977 | 1657 | 2340 | 2409 | 3816 | 3085 | 5100 | 13980 | 14410 | 13109 | 15281 | 28390 |
| 75-79 | 1889 | 1513 | 2768 | 1467 | 1457 | 1818 | 1874 | 3161 | 2323 | 3814 | 10912 | 11172 | 9506 | 12578 | 22084 |
| 80-84 | 1224 | 1110 | 1832 | 968 | 919 | 1476 | 1414 | 2409 | 1572 | 2757 | 7529 | 8152 | 6238 | 9443 | 15681 |
| 85 and over | 791 | 973 | 1188 | 717 | 755 | 1068 | 1186 | 2087 | 1499 | 1990 | 5492 | 6762 | 4037 | 8217 | 12254 |
| All ages | 58542 | 49478 | 85264 | 48863 | 41170 | 56073 | 60216 | 87380 | 61474 | 108030 | 339390 | 317100 | 317237 | 339253 | 656490 |

Source: National Records of Scotland

A3

Projected population

NHS Lanarkshire residents by age group and sex: 2026 and 2036 (2014-based)

| Age group | 2026 | | | | 2036 | | | |
|-------------|--------|--------|------------|--------------------|--------|--------|------------|--------------------|
| | Male | Female | Both sexes | | Male | Female | Both sexes | |
| | | | No. | % change from 2016 | | | No. | % change from 2016 |
| Under 5 | 17845 | 16953 | 34798 | -3.5 | 17295 | 16419 | 33714 | -6.5 |
| 5-9 | 17860 | 17195 | 35055 | -8.8 | 17848 | 17199 | 35047 | -8.8 |
| 10-14 | 18702 | 17854 | 36556 | 0.5 | 18223 | 17597 | 35820 | -1.6 |
| 15-19 | 19113 | 18780 | 37893 | -0.3 | 17763 | 17153 | 34916 | -8.1 |
| 20-24 | 17206 | 16828 | 34034 | -13.3 | 17613 | 17003 | 34616 | -11.8 |
| 25-29 | 18003 | 17865 | 35868 | -6.8 | 18005 | 18238 | 36243 | -5.8 |
| 30-34 | 20129 | 20343 | 40472 | 0.0 | 17227 | 17553 | 34780 | -14.1 |
| 35-39 | 20063 | 21110 | 41173 | 1.0 | 18916 | 19152 | 38068 | -6.7 |
| 40-44 | 19760 | 21704 | 41464 | -4.2 | 21090 | 21203 | 42293 | -2.3 |
| 45-49 | 19433 | 20738 | 40171 | -21.1 | 20537 | 21322 | 41859 | -17.8 |
| 50-54 | 20579 | 21778 | 42357 | -18.1 | 19726 | 21605 | 41331 | -20.0 |
| 55-59 | 23723 | 25673 | 49396 | 5.8 | 19071 | 20475 | 39546 | -15.3 |
| 60-64 | 23439 | 25684 | 49123 | 22.5 | 19551 | 21096 | 40647 | 1.4 |
| 65-69 | 20355 | 22551 | 42906 | 14.5 | 21844 | 24252 | 46096 | 23.0 |
| 70-74 | 16251 | 18540 | 34791 | 22.5 | 20505 | 23201 | 43706 | 53.9 |
| 75-79 | 13515 | 15919 | 29434 | 33.3 | 16259 | 18993 | 35252 | 59.6 |
| 80-84 | 8370 | 10938 | 19308 | 23.1 | 11236 | 13932 | 25168 | 60.5 |
| 85 and over | 6544 | 10529 | 17073 | 39.3 | 10760 | 14468 | 25228 | 105.9 |
| All ages | 320890 | 340982 | 661872 | 0.8 | 323469 | 340861 | 664330 | 1.2 |

Source: National Records of Scotland

A4

Births

NHS Lanarkshire residents by year: 2007–2016¹

| | 2007 | 2008 | 2009 | 2010 | 2011 | 2012 | 2013 | 2014 | 2015 | 2016 |
|-----------------------------|------|------|------|------|------|------|------|------|------|------|
| Live births | 6548 | 6848 | 6575 | 6445 | 6502 | 6145 | 6068 | 7121 | 6901 | 6826 |
| Stillbirths | 32 | 36 | 44 | 36 | 29 | 24 | 20 | 35 | 26 | 29 |
| All births (live and still) | 6580 | 6884 | 6619 | 6481 | 6531 | 6169 | 6088 | 7156 | 6927 | 6855 |

¹ 2014-2016 data relate to the new NHSL boundary, 2007-2013 data relate to the old NHSL boundary (see first page of statistical appendix for more details of boundary change).

Source: National Records of Scotland

A5

Births, perinatal deaths, neonatal deaths and infant deaths

NHS Lanarkshire residents by year: 2014–2016¹

| | | HSCP | | NHS Lanarkshire | Scotland |
|-------------------------------|-------------------|-------|-------|-----------------|----------|
| | | North | South | | |
| Live births | No. | 3649 | 3301 | 6949 | 55437 |
| | Rate ² | 56.0 | 57.3 | 56.6 | 53.5 |
| Stillbirths | No. | 20 | 10 | 30 | 225 |
| | Rate ³ | 5.5 | 3.0 | 4.3 | 4.0 |
| All births (live and still) | No. | 3669 | 3311 | 6979 | 55662 |
| | Rate ² | 56.3 | 57.5 | 56.8 | 53.7 |
| Perinatal deaths ⁴ | No. | 27 | 15 | 42 | 317 |
| | Rate ³ | 7.4 | 4.4 | 6.0 | 5.7 |
| Neonatal deaths ⁵ | No. | 10 | 6 | 16 | 123 |
| | Rate ⁶ | 2.6 | 1.8 | 2.3 | 2.2 |
| Infant deaths ⁷ | No. | 13 | 8 | 21 | 188 |
| | Rate ⁶ | 3.6 | 2.5 | 3.1 | 3.4 |

1 All data relate to the new NHSL boundary, (see first page of statistical appendix for more details of boundary change).

Source: National Records of Scotland

2 Rate per 1,000 women aged 15–44.

3 Rate per 1,000 births.

4 Stillbirths and deaths in the first week of life.

5 Deaths at ages under 28 days.

6 Rate per 1,000 live births.

7 Deaths during first year of life.

A6

Deaths from all causes

NHS Lanarkshire residents by sex, age group and year: 2007–2016¹

| | 2007 | 2008 | 2009 | 2010 | 2011 | 2012 | 2013 | 2014 | 2015 | 2016 |
|---------------|------|------|------|------|------|------|------|------|------|------|
| Number | | | | | | | | | | |
| Males | | | | | | | | | | |
| <75 years | 1610 | 1507 | 1461 | 1447 | 1409 | 1451 | 1388 | 1529 | 1633 | 1699 |
| 75+ years | 1461 | 1345 | 1280 | 1391 | 1354 | 1409 | 1500 | 1676 | 1733 | 1789 |
| All ages | 3071 | 2852 | 2741 | 2838 | 2763 | 2860 | 2888 | 3205 | 3366 | 3488 |
| Females | | | | | | | | | | |
| <75 years | 1100 | 1099 | 1053 | 1080 | 1046 | 1063 | 1037 | 1107 | 1202 | 1195 |
| 75+ years | 2021 | 2077 | 1977 | 1998 | 2043 | 2127 | 2042 | 2376 | 2553 | 2414 |
| All ages | 3121 | 3176 | 3030 | 3078 | 3089 | 3190 | 3079 | 3483 | 3755 | 3609 |
| Both sexes | | | | | | | | | | |
| <75 years | 2710 | 2606 | 2514 | 2527 | 2455 | 2514 | 2425 | 2636 | 2835 | 2894 |
| 75+ years | 3482 | 3422 | 3257 | 3389 | 3397 | 3536 | 3542 | 4052 | 4286 | 4203 |
| All ages | 6192 | 6028 | 5771 | 5916 | 5852 | 6050 | 5967 | 6688 | 7121 | 7097 |

Standardised mortality ratio (SMR) – both sexes (Scotland=100)

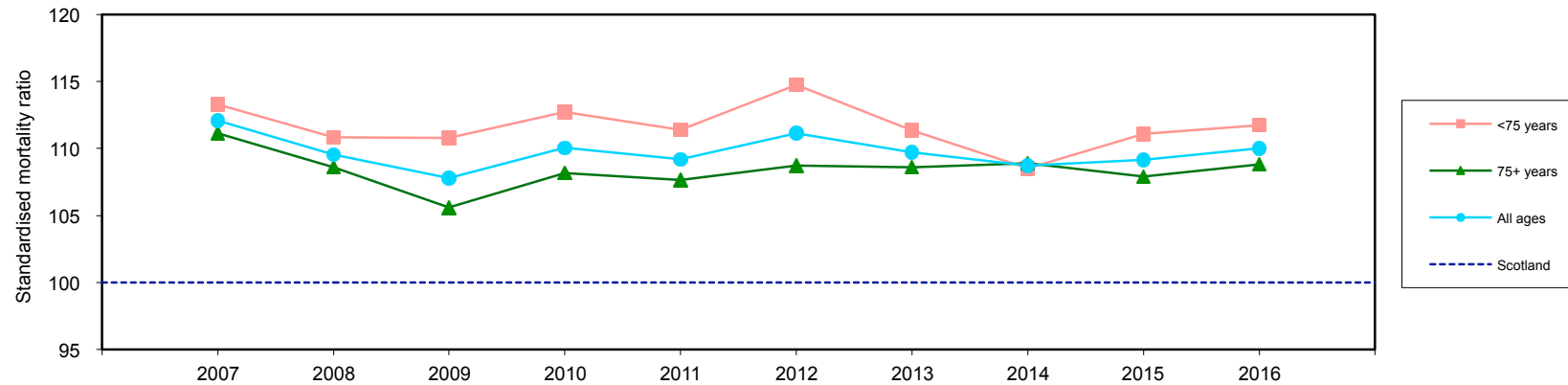

¹ 2014-2016 data relate to the new NHSL boundary, 2007-2013 data relate to the old NHSL boundary (see first page of statistical appendix for more details of boundary change).

Source: National Records of Scotland

A7

Deaths from all causes

by sex, age group and locality/HSCP: 2016

| | Locality | | | | | | | | | | HSCP | | NHS Lanarkshire |
|---|----------|------------|-------|-----------|------------|--------|---------------------------|------------------|------------|----------|-------|-------|--------------------|
| | Airdrie | Coatbridge | North | Bellshill | Motherwell | Wishaw | Cambuslang/ Rutherglen | East Kilbride | Clydesdale | Hamilton | North | South | |
| Number | | | | | | | | | | | | | |
| Males | | | | | | | | | | | | | |
| <75 years | 160 | 141 | 190 | 135 | 110 | 175 | 163 | 195 | 135 | 295 | 911 | 788 | 1699 |
| 75+ years | 153 | 130 | 211 | 145 | 106 | 135 | 154 | 278 | 181 | 296 | 880 | 909 | 1789 |
| All ages | 313 | 271 | 401 | 280 | 216 | 310 | 317 | 473 | 316 | 591 | 1791 | 1697 | 3488 |
| Females | | | | | | | | | | | | | |
| <75 years | 100 | 79 | 138 | 120 | 65 | 132 | 119 | 139 | 120 | 183 | 634 | 561 | 1195 |
| 75+ years | 179 | 195 | 259 | 161 | 136 | 213 | 238 | 383 | 259 | 391 | 1143 | 1271 | 2414 |
| All ages | 279 | 274 | 397 | 281 | 201 | 345 | 357 | 522 | 379 | 574 | 1777 | 1832 | 3609 |
| Both sexes | | | | | | | | | | | | | |
| <75 years | 260 | 220 | 328 | 255 | 175 | 307 | 282 | 334 | 255 | 478 | 1545 | 1349 | 2894 |
| 75+ years | 332 | 325 | 470 | 306 | 242 | 348 | 392 | 661 | 440 | 687 | 2023 | 2180 | 4203 |
| All ages | 592 | 545 | 798 | 561 | 417 | 655 | 674 | 995 | 695 | 1165 | 3568 | 3529 | 7097 |
| Standardised mortality ratio (SMR)¹ | | | | | | | | | | | | | |
| Males | | | | | | | | | | | | | |
| <75 years | 123.1 | 132.1 | 97.7 | 121.3 | 124.9 | 138.2 | 117.8 | 95.6 | 84.1 | 114.1 | 120.3 | 103.5 | 111.9 |
| 75+ years | 124.7 | 114.6 | 113.9 | 148.1 | 103.6 | 91.6 | 112.4 | 110.7 | 96.9 | 105.3 | 114.4 | 106.2 | 110.1 |
| All ages | 123.9 | 123.1 | 105.6 | 133.9 | 113.4 | 113.1 | 115.1 | 104.0 | 91.0 | 109.5 | 117.4 | 104.9 | 111.0 |
| Females | | | | | | | | | | | | | |
| <75 years | 109.2 | 106.4 | 96.4 | 151.1 | 104.3 | 150.3 | 123.5 | 96.7 | 109.6 | 99.9 | 117.7 | 105.3 | 111.6 |
| 75+ years | 112.2 | 112.5 | 109.7 | 116.8 | 99.3 | 110.4 | 109.5 | 105.1 | 104.4 | 105.5 | 110.3 | 105.9 | 107.9 |
| All ages | 111.1 | 110.6 | 104.7 | 129.3 | 100.9 | 122.9 | 113.8 | 102.8 | 106.0 | 103.6 | 112.8 | 105.7 | 109.1 |
| Both sexes | | | | | | | | | | | | | |
| <75 years | 117.4 | 121.6 | 97.2 | 133.7 | 116.3 | 143.2 | 120.2 | 96.1 | 94.4 | 108.2 | 119.3 | 104.3 | 111.8 |
| 75+ years | 117.6 | 113.3 | 111.6 | 129.8 | 101.2 | 102.3 | 110.6 | 107.4 | 101.2 | 105.4 | 112.0 | 106.0 | 108.8 |
| All ages | 117.5 | 116.5 | 105.2 | 131.5 | 107.0 | 118.1 | 114.4 | 103.3 | 98.6 | 106.5 | 115.1 | 105.3 | 110.0 |

1 Scotland=100.

Source: National Records of Scotland

A8

Deaths from malignant neoplasms

NHS Lanarkshire residents by sex, age group and year: 2007–2016¹

| | 2007 | 2008 | 2009 | 2010 | 2011 | 2012 | 2013 | 2014 | 2015 | 2016 |
|-------------------|------|------|------|------|------|------|------|------|------|------|
| Number | | | | | | | | | | |
| Males | | | | | | | | | | |
| <75 years | 509 | 477 | 426 | 477 | 444 | 476 | 435 | 513 | 559 | 516 |
| 75+ years | 380 | 320 | 368 | 385 | 386 | 360 | 389 | 451 | 438 | 480 |
| All ages | 889 | 797 | 794 | 862 | 830 | 836 | 824 | 964 | 997 | 996 |
| Females | | | | | | | | | | |
| <75 years | 420 | 428 | 432 | 441 | 433 | 442 | 433 | 460 | 508 | 459 |
| 75+ years | 330 | 400 | 369 | 407 | 386 | 458 | 399 | 463 | 498 | 493 |
| All ages | 750 | 828 | 801 | 848 | 819 | 900 | 832 | 923 | 1006 | 952 |
| Both sexes | | | | | | | | | | |
| <75 years | 929 | 905 | 858 | 918 | 877 | 918 | 868 | 973 | 1067 | 975 |
| 75+ years | 710 | 720 | 737 | 792 | 772 | 818 | 788 | 914 | 936 | 973 |
| All ages | 1639 | 1625 | 1595 | 1710 | 1649 | 1736 | 1656 | 1887 | 2003 | 1948 |

Standardised mortality ratio (SMR) – both sexes (Scotland=100)

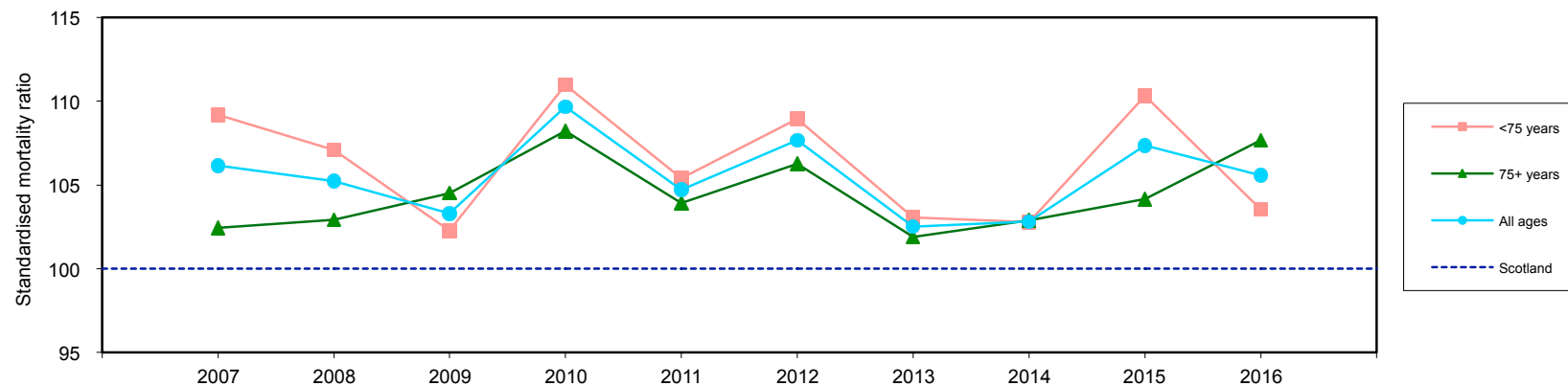

¹ 2014-2016 data relate to the new NHSL boundary, 2007-2013 data relate to the old NHSL boundary (see first page of statistical appendix for more details of boundary change).

Source: National Records of Scotland

A9

Deaths from coronary heart disease

NHS Lanarkshire residents by sex, age group and year: 2007–2016¹

| | 2007 | 2008 | 2009 | 2010 | 2011 | 2012 | 2013 | 2014 | 2015 | 2016 |
|---------------|------|------|------|------|------|------|------|------|------|------|
| Number | | | | | | | | | | |
| Males | | | | | | | | | | |
| <75 years | 325 | 270 | 290 | 256 | 236 | 269 | 253 | 242 | 233 | 248 |
| 75+ years | 271 | 248 | 218 | 235 | 220 | 229 | 232 | 248 | 267 | 214 |
| All ages | 596 | 518 | 508 | 491 | 456 | 498 | 485 | 490 | 500 | 462 |
| Females | | | | | | | | | | |
| <75 years | 130 | 125 | 93 | 94 | 99 | 92 | 96 | 104 | 81 | 92 |
| 75+ years | 330 | 300 | 281 | 263 | 280 | 236 | 242 | 261 | 264 | 241 |
| All ages | 460 | 425 | 374 | 357 | 379 | 328 | 338 | 365 | 345 | 333 |
| Both sexes | | | | | | | | | | |
| <75 years | 455 | 395 | 383 | 350 | 335 | 361 | 349 | 346 | 314 | 340 |
| 75+ years | 601 | 548 | 499 | 498 | 500 | 465 | 474 | 509 | 531 | 455 |
| All ages | 1056 | 943 | 882 | 848 | 835 | 826 | 823 | 855 | 845 | 795 |

Standardised mortality ratio (SMR) – both sexes (Scotland=100)

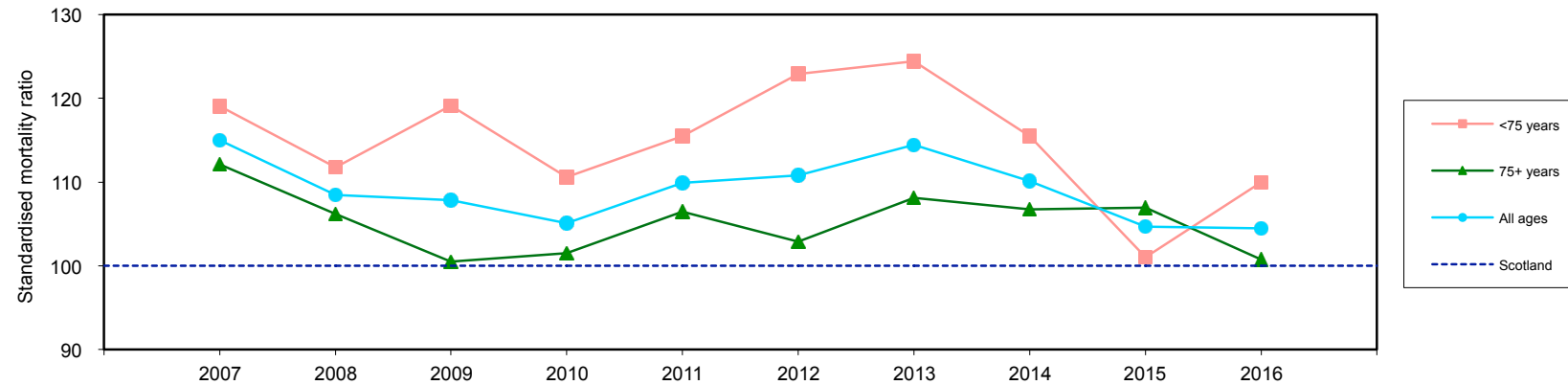

¹ 2014-2016 data relate to the new NHSL boundary, 2007-2013 data relate to the old NHSL boundary (see first page of statistical appendix for more details of boundary change).

Source: National Records of Scotland

A10

Deaths from cerebrovascular disease

NHS Lanarkshire residents by sex, age group and year: 2007–2016¹

| | 2007 | 2008 | 2009 | 2010 | 2011 | 2012 | 2013 | 2014 | 2015 | 2016 |
|---------------|------|------|------|------|------|------|------|------|------|------|
| Number | | | | | | | | | | |
| Males | | | | | | | | | | |
| <75 years | 100 | 76 | 74 | 60 | 69 | 68 | 64 | 64 | 70 | 66 |
| 75+ years | 166 | 130 | 131 | 143 | 122 | 100 | 120 | 145 | 140 | 144 |
| All ages | 266 | 206 | 205 | 203 | 191 | 168 | 184 | 209 | 210 | 210 |
| Females | | | | | | | | | | |
| <75 years | 56 | 59 | 56 | 57 | 57 | 56 | 46 | 54 | 63 | 57 |
| 75+ years | 274 | 294 | 236 | 253 | 250 | 230 | 210 | 234 | 238 | 244 |
| All ages | 330 | 353 | 292 | 310 | 307 | 286 | 256 | 288 | 301 | 301 |
| Both sexes | | | | | | | | | | |
| <75 years | 156 | 135 | 130 | 117 | 126 | 124 | 110 | 118 | 133 | 123 |
| 75+ years | 440 | 424 | 367 | 396 | 372 | 330 | 330 | 379 | 378 | 388 |
| All ages | 596 | 559 | 497 | 513 | 498 | 454 | 440 | 497 | 511 | 511 |

Standardised mortality ratio (SMR) – both sexes (Scotland=100)

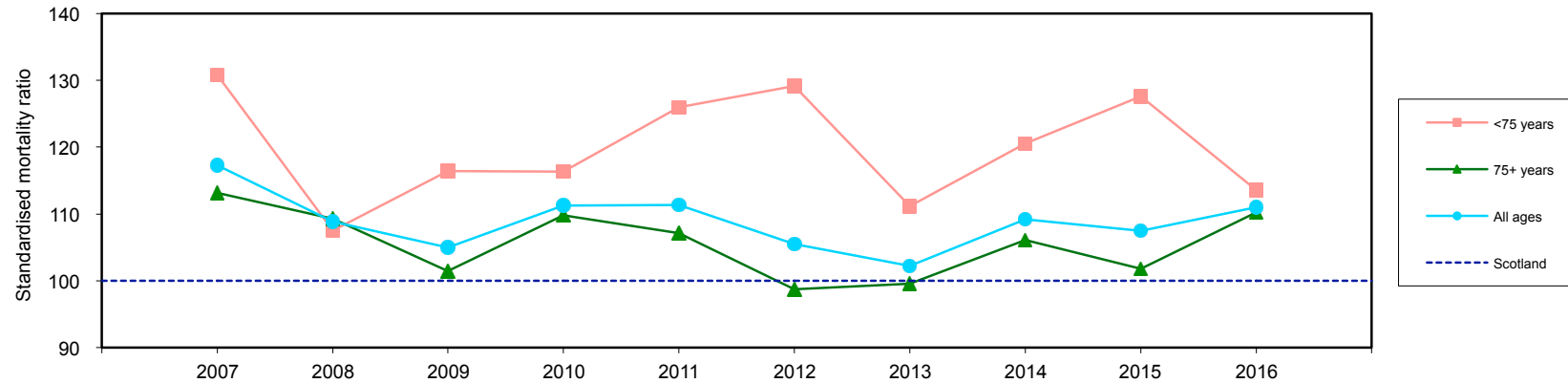

¹ 2014-2016 data relate to the new NHSL boundary, 2007-2013 data relate to the old NHSL boundary (see first page of statistical appendix for more details of boundary change).

A11

Deaths from respiratory disease

NHS Lanarkshire residents by sex, age group and year: 2007–2016¹

| | 2007 | 2008 | 2009 | 2010 | 2011 | 2012 | 2013 | 2014 | 2015 | 2016 |
|-------------------|------|------|------|------|------|------|------|------|------|------|
| Number | | | | | | | | | | |
| Males | | | | | | | | | | |
| <75 years | 106 | 136 | 124 | 126 | 138 | 126 | 123 | 117 | 150 | 154 |
| 75+ years | 236 | 243 | 220 | 231 | 217 | 250 | 272 | 288 | 287 | 290 |
| All ages | 342 | 379 | 344 | 357 | 355 | 376 | 395 | 405 | 437 | 444 |
| Females | | | | | | | | | | |
| <75 years | 105 | 129 | 123 | 115 | 132 | 120 | 118 | 125 | 140 | 155 |
| 75+ years | 373 | 366 | 364 | 326 | 328 | 368 | 342 | 365 | 429 | 400 |
| All ages | 478 | 495 | 487 | 441 | 460 | 488 | 460 | 490 | 569 | 555 |
| Both sexes | | | | | | | | | | |
| <75 years | 211 | 265 | 247 | 241 | 270 | 246 | 241 | 242 | 290 | 309 |
| 75+ years | 609 | 609 | 584 | 557 | 545 | 618 | 614 | 653 | 716 | 690 |
| All ages | 820 | 874 | 831 | 798 | 815 | 864 | 855 | 895 | 1006 | 999 |

Standardised mortality ratio (SMR) – both sexes (Scotland=100)

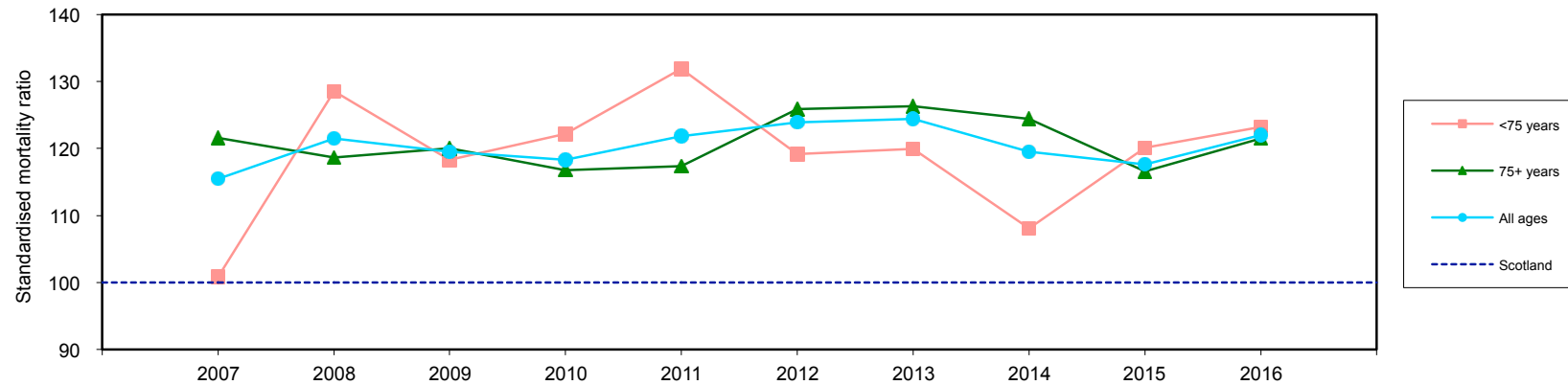

¹ 2014-2016 data relate to the new NHSL boundary, 2007-2013 data relate to the old NHSL boundary (see first page of statistical appendix for more details of boundary change).

A12

Expectation of life¹

by age and sex: 2013–2015; trend by sex: 2003–2005 to 2013–2015

| | Males | | | | | Females | | | | |
|------------------|------------|------------|-----------------|----------|------|------------|------------|-----------------|----------|------|
| | North HSCP | South HSCP | NHS Lanarkshire | Scotland | UK | North HSCP | South HSCP | NHS Lanarkshire | Scotland | UK |
| 2013-2015 | | | | | | | | | | |
| Age | | | | | | | | | | |
| 0 | 75.3 | 77.0 | 76.1 | 77.1 | 79.1 | 79.6 | 80.8 | 80.2 | 81.1 | 82.8 |
| 45 | 32.6 | 34.1 | 33.3 | 34.2 | 35.8 | 35.9 | 36.8 | 36.4 | 37.3 | 38.9 |
| 65 | 16.2 | 17.1 | 16.6 | 17.3 | 18.5 | 18.5 | 19.1 | 18.8 | 19.7 | 20.9 |
| 75 | 9.8 | 10.4 | 10.1 | 10.6 | 11.3 | 11.3 | 11.7 | 11.5 | 12.2 | 13.0 |

Life expectancy at birth - males²

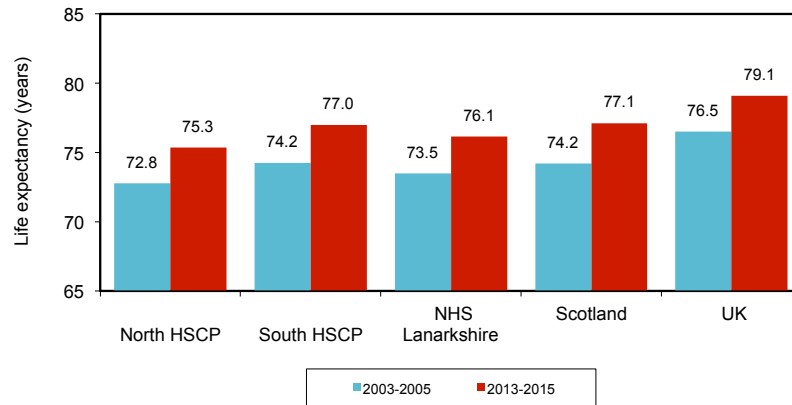

Life expectancy at birth - females²

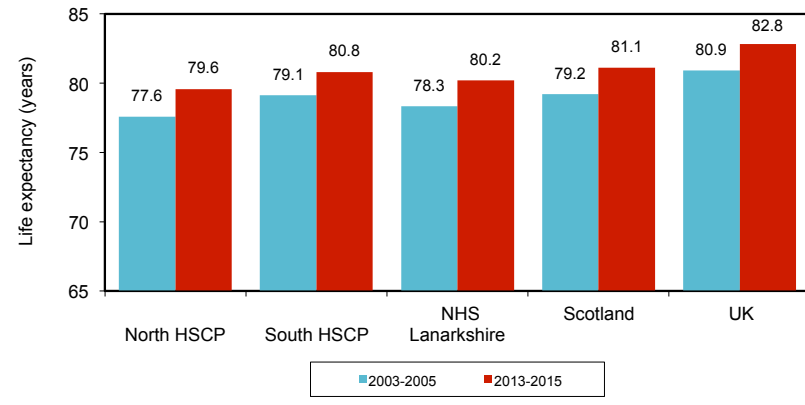

1 Expectation of life is the average number of years left to a person of an exact age who is subject to the current mortality probabilities from birth.

2 Historical estimates for NHS Lanarkshire are currently not directly comparable to 2013-2015 estimates due to a difference in method of calculation.

Sources: National Records of Scotland,
Office for National Statistics

A13

Cancer registrations^{1,2}

NHS Lanarkshire residents by sex, age group and year: 2006-2015³

| | 2006 | 2007 | 2008 | 2009 | 2010 | 2011 | 2012 | 2013 | 2014 | 2015 |
|-------------------|------|------|------|------|------|------|------|------|------|------|
| Number | | | | | | | | | | |
| Males | | | | | | | | | | |
| <75 years | 1229 | 1204 | 1253 | 1366 | 1421 | 1400 | 1344 | 1454 | 1659 | 1624 |
| 75+ years | 584 | 628 | 589 | 727 | 684 | 722 | 742 | 820 | 902 | 872 |
| All ages | 1813 | 1832 | 1842 | 2093 | 2105 | 2122 | 2086 | 2274 | 2561 | 2496 |
| Females | | | | | | | | | | |
| <75 years | 1187 | 1273 | 1304 | 1396 | 1435 | 1441 | 1491 | 1528 | 1652 | 1721 |
| 75+ years | 598 | 661 | 680 | 707 | 698 | 752 | 812 | 777 | 853 | 909 |
| All ages | 1785 | 1934 | 1984 | 2103 | 2133 | 2193 | 2303 | 2305 | 2505 | 2630 |
| Both sexes | | | | | | | | | | |
| <75 years | 2416 | 2477 | 2557 | 2762 | 2856 | 2841 | 2835 | 2982 | 3311 | 3345 |
| 75+ years | 1182 | 1289 | 1269 | 1434 | 1382 | 1474 | 1554 | 1597 | 1755 | 1781 |
| All ages | 3598 | 3766 | 3826 | 4196 | 4238 | 4315 | 4389 | 4579 | 5066 | 5126 |

Standardised incidence ratio – both sexes (Scotland=100)

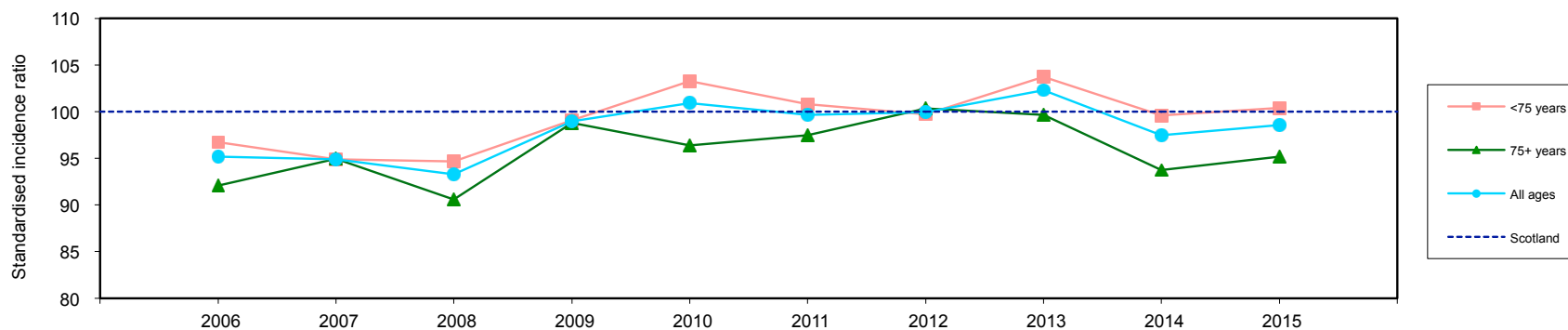

1 Cancer registration is a dynamic process. The figures presented here may therefore differ from previously published information.

2 Non-melanoma skin cancer registrations are included.

3 2014-2015 data relate to the new NHSL boundary, 2006-2013 data relate to the old NHSL boundary (see first page of statistical appendix for more details of boundary change).

Source: Scottish Cancer Registry, ISD

A14

Cancer registrations¹

NHS Lanarkshire residents by year and site: 2011-2015; standardised incidence ratios by sex, age group and site: 2013-2015²

| | Trachea, bronchus and lung | Female breast | Large bowel | Prostate | Bladder | Stomach | Cervix |
|---|----------------------------------|------------------|----------------|----------|---------|---------|--------|
| Number | | | | | | | |
| 2011 | 622 | 519 | 433 | 280 | 91 | 81 | 32 |
| 2012 | 559 | 506 | 424 | 286 | 95 | 83 | 41 |
| 2013 | 582 | 518 | 419 | 336 | 87 | 80 | 38 |
| 2014 | 697 | 585 | 457 | 379 | 76 | 98 | 55 |
| 2015 | 652 | 570 | 451 | 350 | 97 | 81 | 66 |
| Standardised incidence ratio (2013-2015)³ | | | | | | | |
| Males | | | | | | | |
| <75 years | 100.3 | x | 106.2 | 95.9 | 92.8 | 126.6 | x |
| 75+ years | 106.9 | x | 105.0 | 95.9 | 92.1 | 85.7 | x |
| All ages | 102.8 | x | 105.8 | 95.9 | 92.5 | 109.1 | x |
| Females | | | | | | | |
| <75 years | 109.8 | 103.3 | 95.8 | x | 104.8 | 115.4 | 124.3 |
| 75+ years | 114.4 | 95.0 | 91.5 | x | 93.4 | 127.9 | 129.1 |
| All ages | 111.7 | 101.5 | 93.9 | x | 98.4 | 122.0 | 124.7 |
| Both sexes | | | | | | | |
| <75 years | 104.9 | 103.3 | 101.7 | 95.9 | 96.5 | 122.7 | 124.3 |
| 75+ years | 110.8 | 95.0 | 98.1 | 95.9 | 92.6 | 104.7 | 129.1 |
| All ages | 107.3 | 101.5 | 100.2 | 95.9 | 94.5 | 114.2 | 124.7 |

1 Cancer registration is a dynamic process. The figures presented here may therefore differ from previously published information.

Source: Scottish Cancer Registry, ISD

2 2014-2015 data relate to the new NHSL boundary, 2005-2013 data relate to the old NHSL boundary (see first page of statistical appendix for more details of boundary change).

3 Scotland=100.

x Not applicable.

A15

Cancer registrations¹

by locality/HSCP and site: 2015; standardised incidence ratios by locality/HSCP, site and age group: 2013-2015

| Age group | Locality | | | | | | | | | | HSCP | | NHS Lanarkshire ² |
|---|----------|------------|-------|-----------|------------|--------|---------------------------|------------------|------------|----------|-------|-------|---------------------------------|
| | Airdrie | Coatbridge | North | Bellshill | Motherwell | Wishaw | Cambuslang/ Rutherglen | East Kilbride | Clydesdale | Hamilton | North | South | |
| Number (2015) | | | | | | | | | | | | | |
| Lung | 50 | 55 | 92 | 41 | 47 | 65 | 70 | 82 | 59 | 91 | 350 | 302 | 652 |
| Female breast | 53 | 32 | 88 | 33 | 32 | 66 | 58 | 68 | 68 | 72 | 304 | 266 | 570 |
| Large bowel | 35 | 21 | 58 | 36 | 22 | 31 | 36 | 68 | 56 | 88 | 203 | 248 | 451 |
| All cancers ³ | 381 | 361 | 689 | 332 | 291 | 459 | 490 | 752 | 510 | 861 | 2513 | 2613 | 5126 |
| Standardised incidence ratio (2013-2015)⁴ | | | | | | | | | | | | | |
| Lung | | | | | | | | | | | | | |
| <75 years | 108.7 | 107.4 | 113.1 | 122.6 | 132.4 | 128.6 | 112.6 | 87.1 | 70.9 | 99.1 | 117.8 | 92.3 | 105.0 |
| 75+ years | 102.5 | 121.0 | 140.0 | 111.3 | 120.8 | 110.8 | 115.0 | 102.7 | 98.6 | 94.4 | 119.3 | 101.3 | 109.9 |
| All ages | 106.4 | 112.9 | 123.0 | 118.5 | 127.6 | 121.1 | 113.5 | 93.9 | 81.9 | 97.3 | 118.4 | 95.9 | 106.9 |
| Female breast | | | | | | | | | | | | | |
| <75 years | 86.1 | 68.9 | 115.2 | 88.4 | 112.9 | 101.1 | 102.1 | 110.7 | 98.2 | 112.1 | 97.2 | 107.0 | 102.1 |
| 75+ years | 106.2 | 53.2 | 97.3 | 89.2 | 115.4 | 92.4 | 70.7 | 118.7 | 122.9 | 78.9 | 92.2 | 98.2 | 95.4 |
| All ages | 90.2 | 65.3 | 111.7 | 88.5 | 113.5 | 99.0 | 94.8 | 112.7 | 104.0 | 104.8 | 96.2 | 105.0 | 100.6 |
| Large bowel | | | | | | | | | | | | | |
| <75 years | 103.8 | 97.4 | 89.8 | 109.4 | 91.2 | 99.1 | 108.3 | 109.2 | 117.1 | 99.1 | 97.8 | 107.3 | 102.6 |
| 75+ years | 97.9 | 79.3 | 122.4 | 83.3 | 83.6 | 96.0 | 98.4 | 95.5 | 95.4 | 111.2 | 96.7 | 101.0 | 99.0 |
| All ages | 101.6 | 90.1 | 101.7 | 100.0 | 88.1 | 97.8 | 104.4 | 103.2 | 108.3 | 103.9 | 97.4 | 104.7 | 101.1 |
| All cancers ² | | | | | | | | | | | | | |
| <75 years | 92.7 | 95.7 | 105.9 | 103.6 | 104.4 | 104.0 | 108.4 | 102.6 | 95.0 | 100.8 | 101.4 | 101.4 | 101.4 |
| 75+ years | 90.1 | 94.0 | 104.3 | 94.9 | 95.5 | 92.5 | 98.4 | 97.3 | 96.9 | 96.2 | 95.8 | 97.1 | 96.5 |
| All ages | 91.8 | 95.1 | 105.4 | 100.8 | 101.1 | 99.6 | 104.8 | 100.5 | 95.7 | 99.1 | 99.5 | 99.8 | 99.6 |

1 Cancer registration is a dynamic process. The figures presented here may therefore differ from previously published information.

2 Data relate to the new NHSL boundary.

3 All cancer sites, not just lung, female breast and large bowel. Non-melanoma skin cancer registrations are included.

4 Scotland=100.

Source: Scottish Cancer Registry, ISD

A16

Notifiable diseases – summary of notified cases^{1,2,3}

by year of onset: 2014-2016

Given the severity of these diseases, there is a legal requirement for clinicians to notify confirmed and suspected cases urgently, albeit some cases are subsequently shown not to have had that illness.

| | | | | Rate ⁴ |
|-------------------------------------|-----------------------------|------|------|-------------------|
| | 2014 (partial) ⁵ | 2015 | 2016 | 2016 |
| Anthrax | <5 | <5 | 0 | 0.0 |
| Botulism | 0 | 11 | 0 | 0.0 |
| E.coli O157 infection | 16 | 15 | 23 | 3.5 |
| Haemophilus influenzae type b (Hib) | 0 | <5 | 0 | 0.0 |
| Measles | 18 | 18 | 24 | 3.7 |
| Meningococcal disease | 12 | 15 | 15 | 2.3 |
| Mumps | 31 | 316 | 53 | 8.1 |
| Necrotizing fasciitis | 0 | <5 | <5 | 0.2 |
| Pertussis (whooping cough) | 138 | 180 | 167 | 25.4 |
| Rabies | <5 | 0 | 0 | 0.0 |
| Rubella | 5 | 5 | 6 | 0.9 |
| Tuberculosis (respiratory) | 16 | 6 | 20 | 3.0 |
| Tuberculosis (non-respiratory) | <5 | 6 | 6 | 0.9 |
| Tuberculosis (Not Specified) | <5 | 16 | <5 | 0.5 |
| Typhoid | 0 | <5 | <5 | 0.3 |
| Viral haemorrhagic fevers | <5 | 5 | 0 | 0.0 |
| Yellow Fever | 0 | <5 | 0 | 0.0 |

1 There were no notifications in Lanarkshire of the following diseases in the period shown: Brucellosis, Cholera, Diphtheria, Haemolytic Uraemic Syndrome (HUS), Paratyphoid, Plague, Poliomyelitis, Severe acute respiratory syndrome (SARS), Smallpox, Tetanus, Tularemia, West Nile fever.

2 From 2010 the following are no longer notifiable diseases: bacillary dysentery, chickenpox, erysipelas, food poisoning, legionellosis, leptospirosis, lyme disease, malaria, puerperal fever, scarlet fever, toxoplasmosis, typhus fever and viral hepatitis.

3 Data for 2016 is provisional. Please note that not all notifications may have been subsequently confirmed at the time of reporting.

4 Rate per 100,000 population.

5 HPZone was introduced in NHS Lanarkshire in March 2014, data for 9 months only.

A17

Dental registrations and participation Dental health of children

| | | Age group | | | | | | | | | | | Children (Age <18) | Adults (Age 18+) | All ages |
|---|----------------|-----------|-------|-------|-------|-------|-------|-------|-------|-------|-------|-------|-----------------------|---------------------|----------|
| | | <3 | 3-5 | 6-12 | 13-17 | 18-24 | 25-34 | 35-44 | 45-54 | 55-64 | 65-74 | 75+ | | | |
| Registrations: NHS General Dental Service registrations as at 30 September 2016 ¹ | | | | | | | | | | | | | | | |
| Lanarkshire | No. | 11134 | 20278 | 53704 | 37548 | 56316 | 82439 | 82966 | 96274 | 75678 | 52973 | 39177 | 122664 | 485823 | 608487 |
| | % ² | 52.0 | 89.8 | 102.6 | 100.5 | 102.0 | 104.3 | 97.7 | 93.8 | 89.2 | 81.8 | 79.3 | 91.8 | 93.3 | 93.0 |
| Scotland | % ² | 48.4 | 90.9 | 107.7 | 104.5 | 94.3 | 102.8 | 98.7 | 90.4 | 86.1 | 80.2 | 79.2 | 94.1 | 91.1 | 91.7 |

| | | | | | | | | | | | | | | | |
|---|-----|-------|-------|-------|-------|-------|-------|-------|-------|-------|-------|-------|--------|--------|--------|
| Participation: Registered patients participating in the NHS General Dental Service over a two-year period as at 30 September 2016 ¹ | | | | | | | | | | | | | | | |
| Lanarkshire | No. | 10888 | 17844 | 46182 | 30774 | 36093 | 53112 | 57945 | 69989 | 56498 | 39010 | 23950 | 105688 | 336597 | 442285 |
| | % | 97.8 | 88.0 | 86.0 | 82.0 | 64.1 | 64.4 | 69.8 | 72.7 | 74.7 | 73.6 | 61.1 | 86.2 | 69.3 | 72.7 |
| Scotland | % | 98.4 | 89.2 | 84.3 | 79.6 | 63.6 | 62.2 | 68.1 | 72.3 | 74.4 | 74.7 | 62.7 | 84.9 | 68.4 | 71.7 |

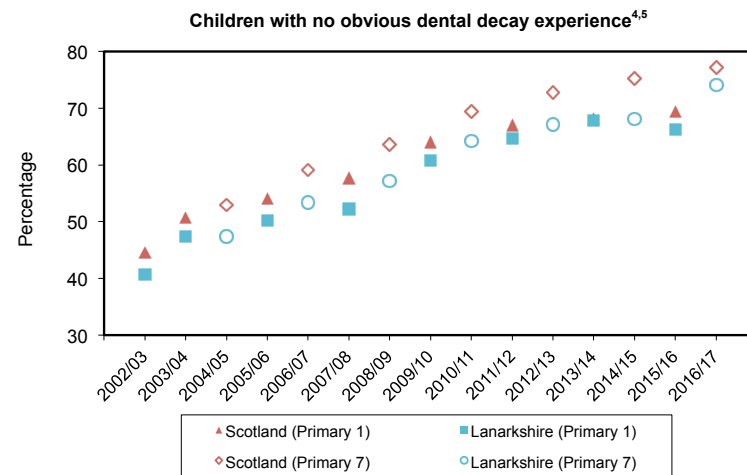
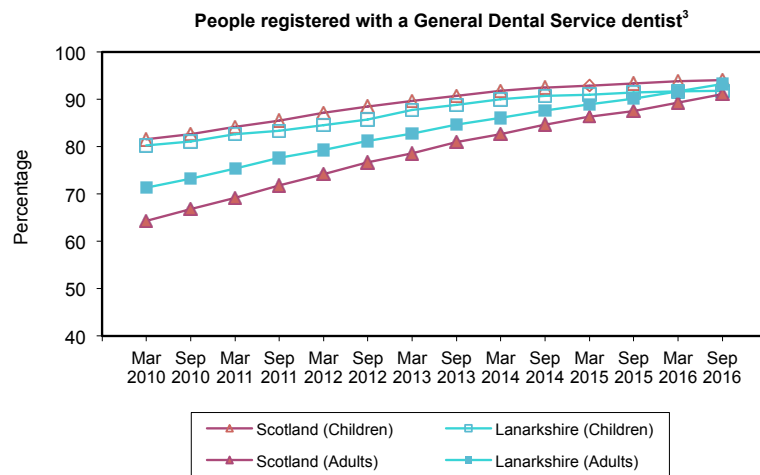

1 Registration and participation data are provisional.

2 NRS mid-year population estimates are used to calculate the percentage of people registered. Results for some age groups indicate that population denominators should be treated with caution.

3 Data for two most recent periods is provisional.

4 Lanarkshire target for 2022 is 74.6% for Primary 1 and 74.9% for Primary 7.

5 2013/14 (Primary 1): Scotland marker (68.2%) is covered by Lanarkshire marker (67.8%) due to percentages being close.

Sources: Registrations and participation – ISD Scotland, children – National Dental Inspection Programme

A18

Primary and booster immunisation uptake rates

by locality/HSCP: evaluation period 1 April 2016 to 31 March 2017

| | Locality ¹ | | | | | | | | | | HSCP ¹ | | Lanarkshire ² | Scotland |
|--|-----------------------|-----------|---------------------------|------------|------------|------------------|----------|------------|-------|--------|-------------------|-------|--------------------------|----------|
| | Airdrie | Bellshill | Cambuslang/ Rutherglen | Clydesdale | Coatbridge | East Kilbride | Hamilton | Motherwell | North | Wishaw | North | South | | |
| % completed primary course by 12 months³ | | | | | | | | | | | | | | |
| No. in cohort | 606 | 534 | 672 | 549 | 558 | 871 | 1153 | 472 | 870 | 556 | 3596 | 3245 | 6973 | 55815 |
| MenC ⁴ | 97.5 | 98.5 | 98.1 | 98.0 | 98.7 | 99.1 | 99.0 | 97.2 | 98.3 | 98.0 | 98.1 | 98.7 | 98.3 | 96.6 |
| PCV ⁵ | 97.7 | 98.7 | 98.1 | 98.4 | 98.7 | 99.0 | 99.1 | 97.0 | 98.2 | 97.5 | 98.0 | 98.7 | 98.3 | 96.8 |
| Rotavirus ⁶ | 94.1 | 93.4 | 94.8 | 96.9 | 95.9 | 95.9 | 95.7 | 94.5 | 96.0 | 92.8 | 94.6 | 95.7 | 95.1 | 93.1 |
| % completed primary and booster course by 24 months⁷ | | | | | | | | | | | | | | |
| No. in cohort | 620 | 523 | 716 | 611 | 610 | 901 | 1270 | 462 | 903 | 615 | 3733 | 3498 | 7351 | 56796 |
| DTP/Pol/Hib ⁸ | 98.7 | 99.2 | 98.6 | 98.0 | 98.0 | 98.8 | 98.2 | 97.8 | 98.1 | 98.0 | 98.3 | 98.4 | 98.3 | 97.7 |
| MMR1 ⁹ | 95.6 | 96.7 | 97.1 | 95.7 | 94.6 | 96.7 | 95.9 | 97.4 | 96.6 | 95.1 | 96.0 | 96.3 | 96.0 | 94.9 |
| Hib/MenC ¹⁰ | 96.6 | 98.5 | 98.5 | 96.6 | 96.6 | 98.2 | 96.8 | 96.5 | 97.2 | 97.4 | 97.1 | 97.5 | 97.2 | 95.0 |
| PCVB ¹¹ | 96.5 | 98.3 | 98.2 | 96.7 | 96.9 | 98.3 | 96.9 | 96.1 | 97.3 | 97.1 | 97.1 | 97.5 | 97.1 | 94.9 |
| % completed primary and booster course by 5 years¹² | | | | | | | | | | | | | | |
| No. in cohort | 654 | 543 | 707 | 630 | 648 | 923 | 1317 | 520 | 975 | 606 | 3946 | 3577 | 7726 | 59922 |
| DTP/Pol ¹³ | 95.9 | 91.9 | 97.2 | 96.3 | 96.0 | 96.1 | 97.5 | 97.5 | 96.0 | 94.2 | 95.3 | 96.9 | 95.9 | 93.4 |
| MMR2 ¹⁴ | 95.1 | 89.9 | 96.6 | 95.7 | 95.5 | 95.0 | 96.4 | 97.7 | 95.4 | 93.2 | 94.6 | 96.0 | 95.1 | 92.9 |

1 GP practices in NHS Lanarkshire grouped into localities/HSCPs. Children resident in NHS Lanarkshire only.

Source: SIRS, ISD Scotland

2 Children resident in NHS Lanarkshire immunised in any NHS board.

3 Children reaching 12 months of age during the evaluation period 1 April 2016 to 31 March 2017 (i.e. born 1 April 2015 to 31 March 2016).

4 Meningococcal serogroup C conjugate vaccine (1 dose).

5 Pneumococcal conjugate vaccine (2 doses).

6 Rotavirus vaccine (2 doses under 24 weeks).

7 Children reaching 24 months of age during the evaluation period 1 April 2016 to 31 March 2017 (i.e. born 1 April 2014 to 31 March 2015).

8 Diphtheria, Tetanus, Pertussis, Polio and Haemophilus influenzae type b vaccine (3 doses).

9 Measles, Mumps, and Rubella vaccine (1 dose over 12 months).

10 Haemophilus influenzae type b and Meningococcal serogroup C conjugate booster vaccine (1 dose over 12 months).

11 Pneumococcal conjugate vaccine booster (1 dose over 12 months).

12 Children reaching 5 years of age during the evaluation period 1 April 2016 to 31 March 2017 (i.e. born 1 April 2011 to 31 March 2012).

13 Diphtheria, Tetanus, Pertussis and Polio containing vaccine (4th dose).

14 Measles, Mumps, and Rubella vaccine (2nd dose).