

# NHS Lanarkshire – Governance Committee Structure

Appendix 2

## 1 April 2022

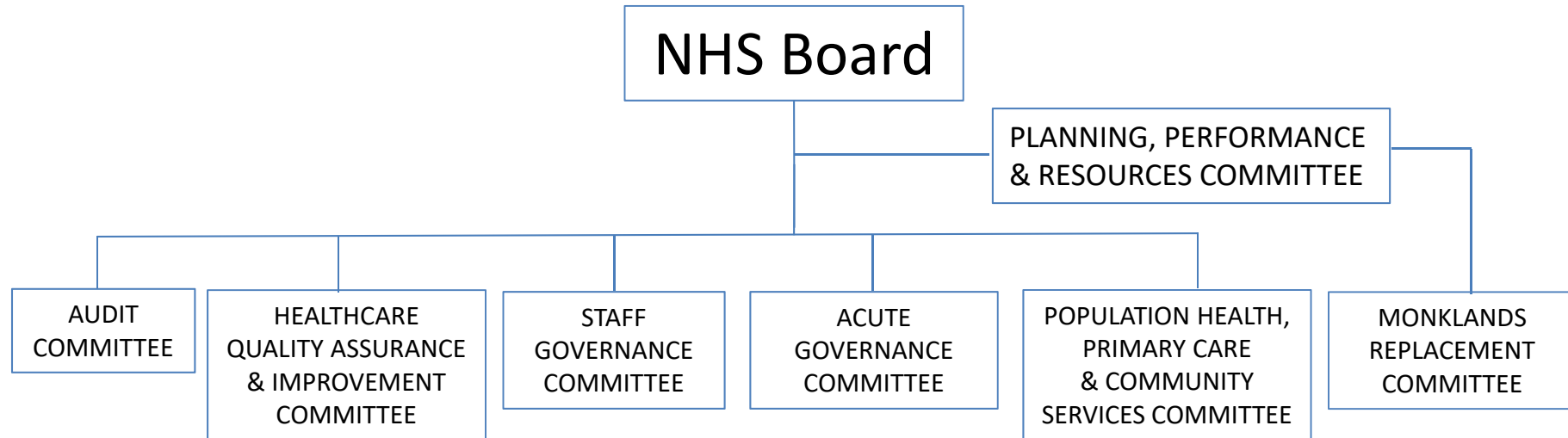

<b>Brian Moore</b>	<b>Maureen Lees</b>	<b>Lilian Macer</b>	<b>Lesley McDonald</b>	<b>Ally Boyle</b>	<b>Lesley Thomson</b>
Lilian Macer	Ally Boyle	Lesley McDonald	Lesley Thomson	Maureen Lees	Donald Reid
Siobhan White	Colin Lee	Nauman Dar	Paul Kelly	Jim McGuigan	James Muir
Jim McGuigan	Donald Reid	Neil Findlay	Ally Boyle	Neil Findlay	Lilian Macer
Paul Kelly	Phil Couser	Colin Lee	Siobhan White	Phil Couser	Nauman Dar
			James Muir		
5	5	5	6	5	5
<b>Laura Ace</b>	<b>Jane Burns / Eddie Docherty</b>	<b>Kay Sandilands</b>	<b>Judith Park</b>	<b>Josephine Pravinkumar / Ross McGuffie / Soumen Sengupta</b>	<b>Colin Lauder</b>

**NHS Lanarkshire – Governance Committee Structure**  
**1 April 2022**

**REMUNERATION  
SUB COMMITTEE**

**Ally Boyle (Chair)**

Lesley Thomson

Lilian Macer

Brian Moore

Martin Hill

**Kay Sandilands**

# NHS Lanarkshire – Professional Advisory Structure

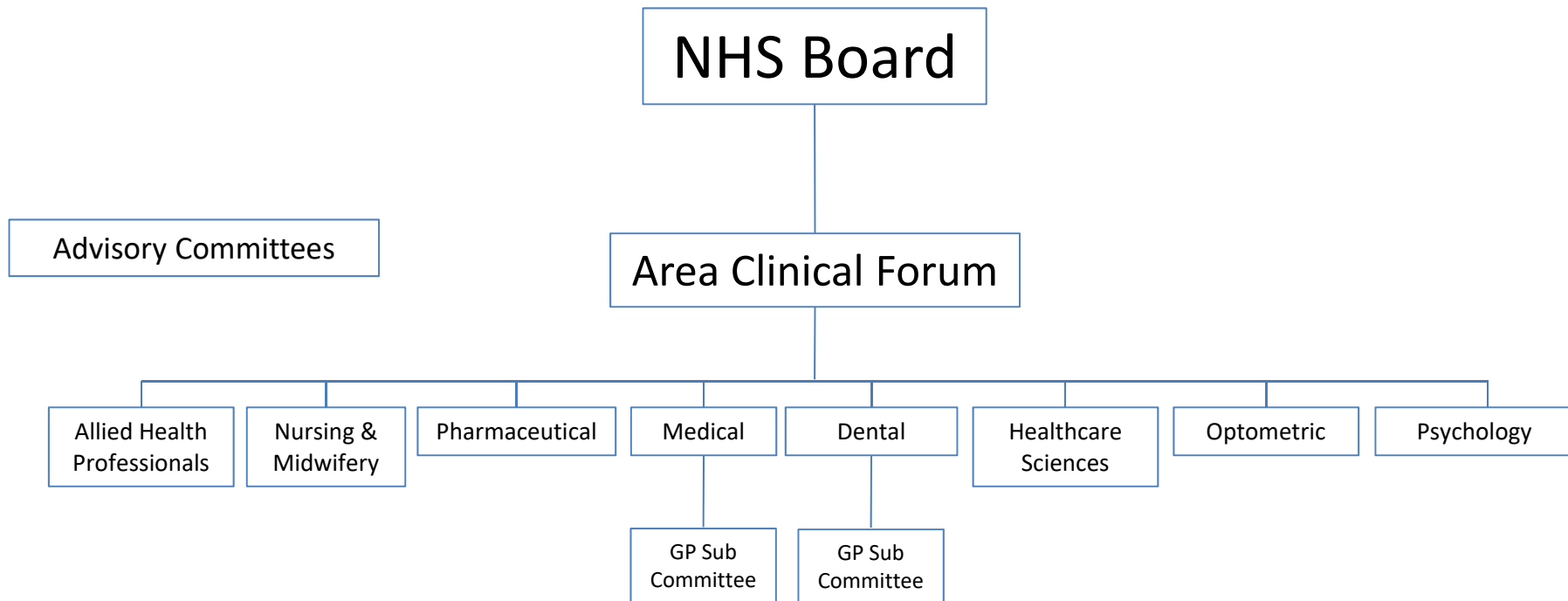

# NHS Lanarkshire – Endowments Governance Structure

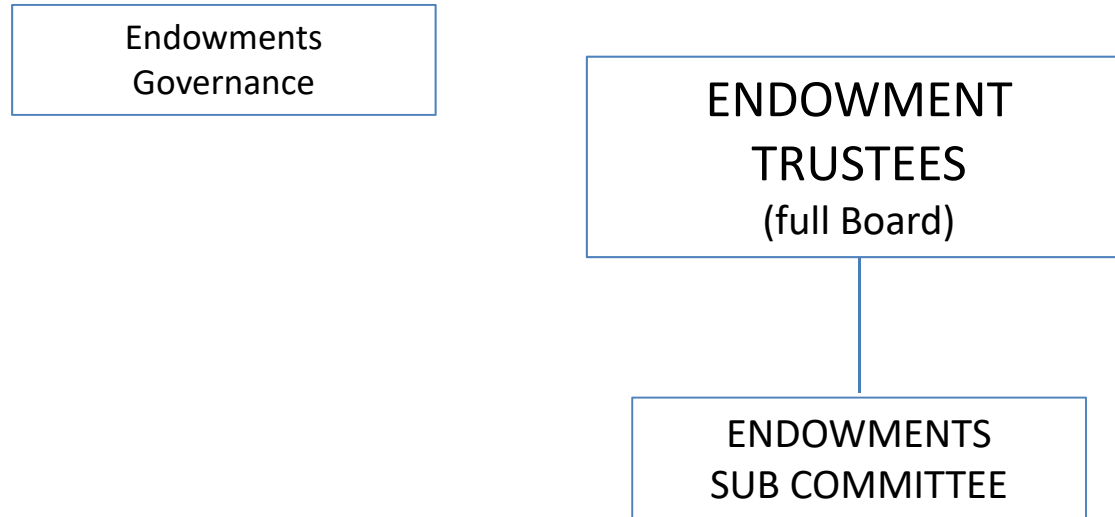

<b>Brian Moore (Chair)</b>
Lesley McDonald
Maureen Lees
Lilian Macer
Jane Burns
<b>Laura Ace</b>

## North Lanarkshire

**Brian Moore (Vice Chair)**

Neil Findlay

Ally Boyle

James Muir

## South Lanarkshire

**Lesley McDonald (Vice Chair)**

Donald Reid

Lesley Thomson

Lilian Macer

# **Pharmacy Practices Committee / GP and Dental Panels**

**Lesley McDonald (Joint Chair)**

**Brian Moore (Joint Chair)**